

# RECORD OF SURVEY FOR ADAMS COUNTY LANDFILL

ALL OF THE SOUTHWEST 1/4, OF THE NORTHWEST 1/4, AND  
THE WEST 1/2 OF THE SOUTHWEST 1/4 OF SECTION 17,  
TOWNSHIP 15 NORTH, RANGE 1 WEST, B1M,  
ADAMS COUNTY, IDAHO  
2020-

## NARRATIVE

THIS SURVEY WAS MADE AT THE REQUEST OF THE ADAMS COUNTY TO  
DEFINE AND SHOW THE FULL BOUNDARY OF THE LANDFILL AND THE LAND  
ADJACENT THEREON. THE SURVEY WAS CONDUCTED UNDER THE  
DIRECT SUPERVISION OF THE INSTANT SURVEYOR. THE SURVEY  
WAS MADE IN ACCORDANCE WITH THE PROVISIONS OF THE  
LAND SURVEY ACT, CHAPTER 15, I.C. 15-1-1, AND THE  
ADAMS COUNTY LANDFILL ACT, CHAPTER 15, I.C. 15-1-1.  
THE SURVEY WAS MADE ON JULY 24, 2020.  
THE SURVEY WAS MADE IN ACCORDANCE WITH THE  
PROVISIONS OF THE LAND SURVEY ACT, CHAPTER 15,  
I.C. 15-1-1, AND THE ADAMS COUNTY LANDFILL  
ACT, CHAPTER 15, I.C. 15-1-1.

## CERTIFICATE

1. THIS PLAT REPRESENTS THE RESULTS OF A SURVEY CONDUCTED UNDER MY  
DIRECT SUPERVISION AT THE INSTANT OF ADAMS COUNTY LANDFILL.
2. THE LANDS SURVEYED ARE WITHIN SECTION 17 TOWNSHIP 15 NORTH, RANGE 1  
WEST, BOISE MERIDIAN, AND THE SURVEY WAS COMPLETED ON JULY 24, 2020.
3. THE MONUMENTS DEPICTED ON THE PLAT ARE OF THE CHARACTER SUBSTANTIAL AND  
PERMANENT, AND IN CONFORMITY WITH THE CORNER PERPETUATION AND PLUNG  
ACT, STATE OF IDAHO CODE 15-1-101 THROUGH 15-1-102.

KENNETH COOK

*[Signature]*  
K. Cook  
Professional Land Surveyor  
No. 63772  
Boise, Idaho

Curve	Length	Radius	Delta	Tangent	Chord	Bearing
C1	142.87	100.00	9°02'27"	31.50	162.66	N62°08'07"E
C2	278.26	85.00	17°48'00"	190.44	277.52	N57°17'48"E
C3	382.83	68.00	26°07'10"	142.52	381.38	N47°11'58"E
C4	312.79	58.50	29°08'36"	104.11	311.02	N37°18'17"E

Curve	Length	Radius	Delta	Tangent	Chord	Bearing
C1	142.87	100.00	9°02'27"	31.50	162.66	N62°08'07"E
C2	278.26	85.00	17°48'00"	190.44	277.52	N57°17'48"E
C3	382.83	68.00	26°07'10"	142.52	381.38	N47°11'58"E
C4	312.79	58.50	29°08'36"	104.11	311.02	N37°18'17"E

## RECORD DATA

BOISE INSTRUMENT NO. 63772  
BOISE INSTRUMENT NO. 63773  
BOISE INSTRUMENT NO. 69920  
BOISE INSTRUMENT NO. 100009  
BOISE INSTRUMENT NO. 100010  
BOISE INSTRUMENT NO. 100011



1500 S. 1000 E. SUITE 100  
BOISE, IDAHO 83706  
PHONE: 208-333-1111  
FAX: 208-333-1112  
WWW.TIMBERLINESURVEYING.COM

## LEGEND

- SECTION OR MONUMENT AS NOTED
- 1/4 COR. MONUMENT AS NOTED
- 1/8 COR. MONUMENT AS NOTED
- FOUND 3/8" REBAR AS NOTED
- SET 3/8" REBAR W/ CAP "MIC PLS 5093"
- CALC. POINT
- POINT OF BEGINNING
- WITNESS CORNER
- BOUNDARY LINE
- SECTION LINE
- RIGHT OF WAY LINE
- DETAIL LINE
- THE LINE
- PRIVATE GROUND NOT A PART OF APPLICATION AREA

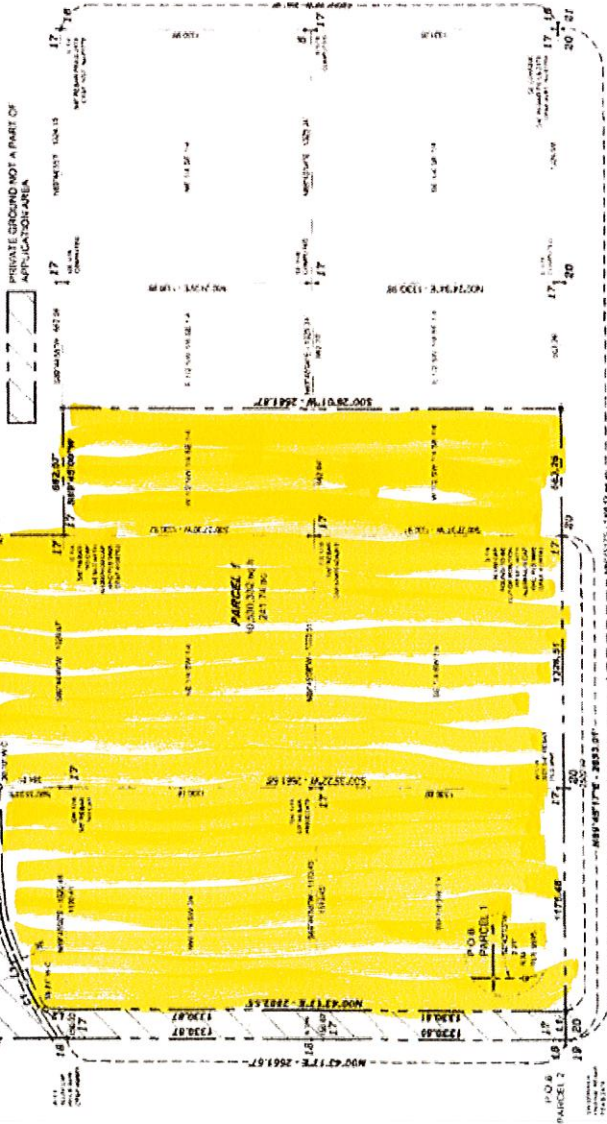

**BASE OF BEARING:**  
THE SOUTH LINE OF SECTION 17, TOWNSHIP 15 NORTH, RANGE 1 WEST,  
BOISE MERIDIAN, TAKEN AS NORTH 89°45'17" EAST AND DISTANCE BETWEEN  
MONUMENTS FOUND TO BE 536.10 FEET.

ADAMS COUNTY  
Timberline Surveying assumes no responsibility for  
any errors or omissions in this survey or for any  
consequences that may result therefrom. The  
surveyor's only obligation is to provide accurate  
information to the client.

Instrument # 135807  
COUNCIL, ADAMS, IDAHO  
8-14-2020 04:08:07 PM No. of Pages: 1  
Recorded for: TIMBERLINE SURVEYING  
SHERY WARD  
Ex-Officio Recorder Deputy  
Index to: SURVEY