

1 EAST ELEVATION ADD ALT. VENEER  
1/8" = 1'-0"

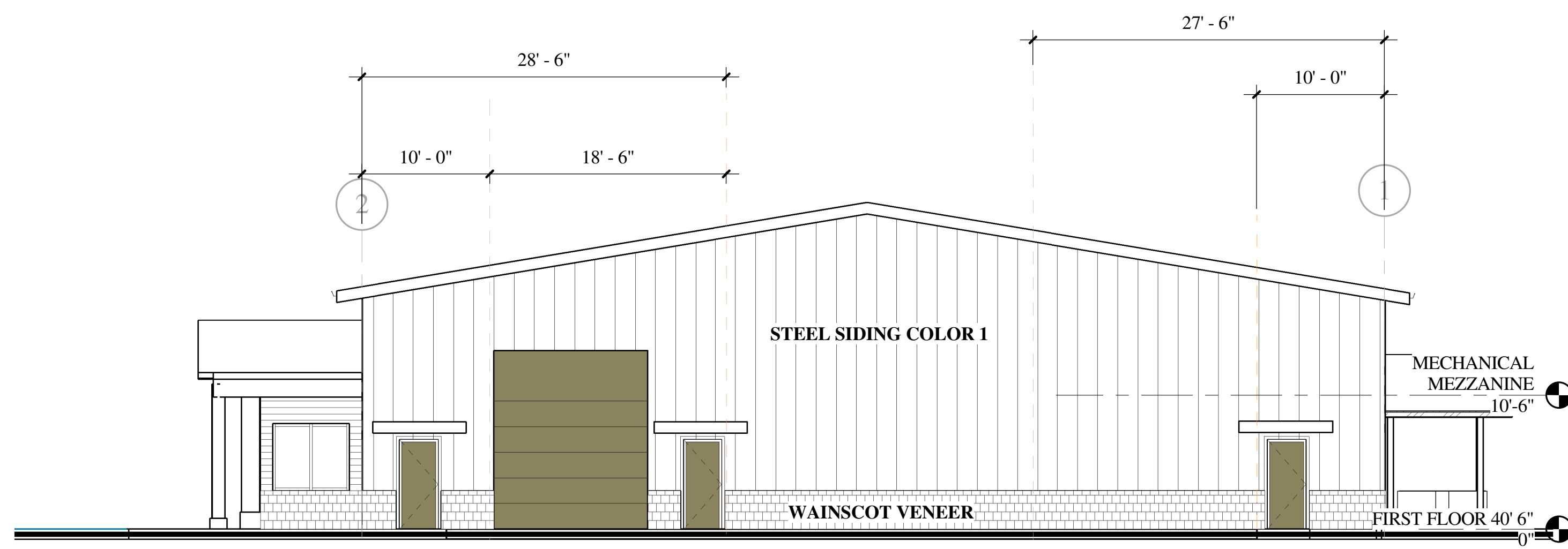

3 NORTH ELEVATION ADD ALT VENEER  
1/8" = 1'-0"

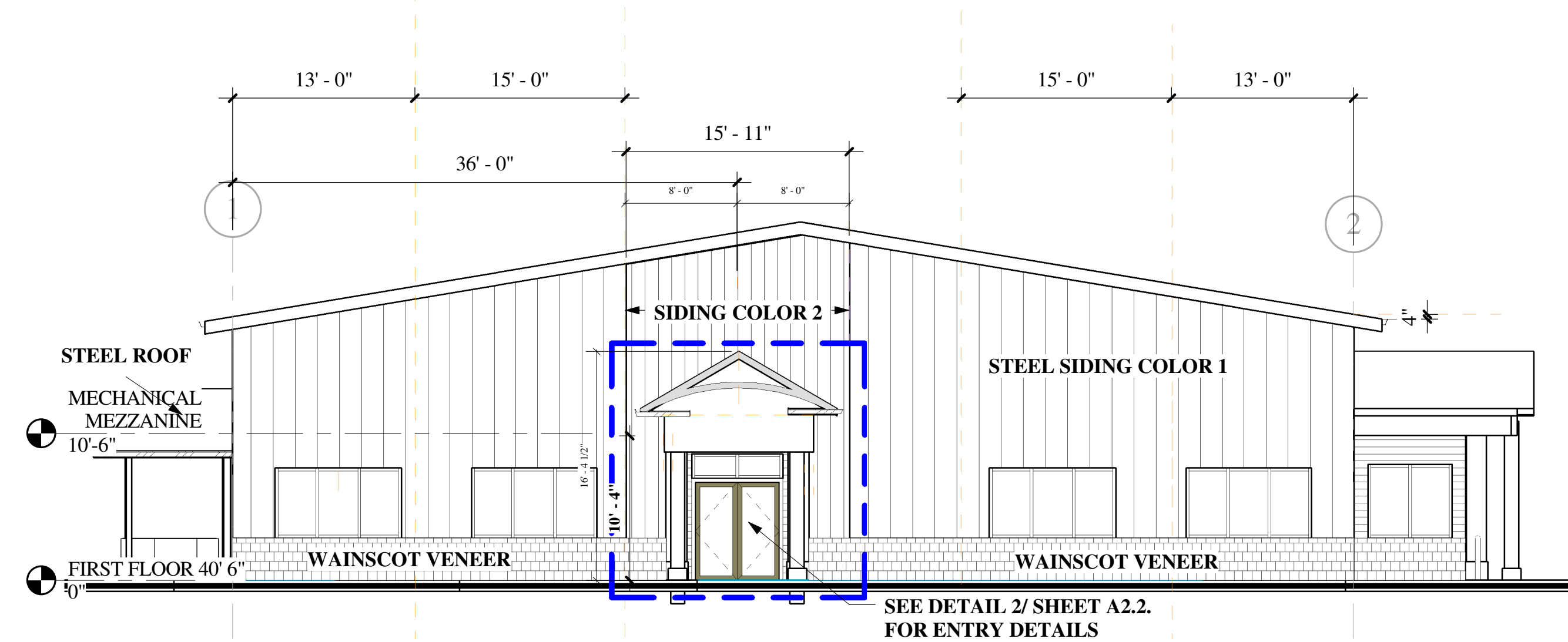

4 SOUTH ELEVATION ADD ALT VENEER  
1/8" = 1'-0"

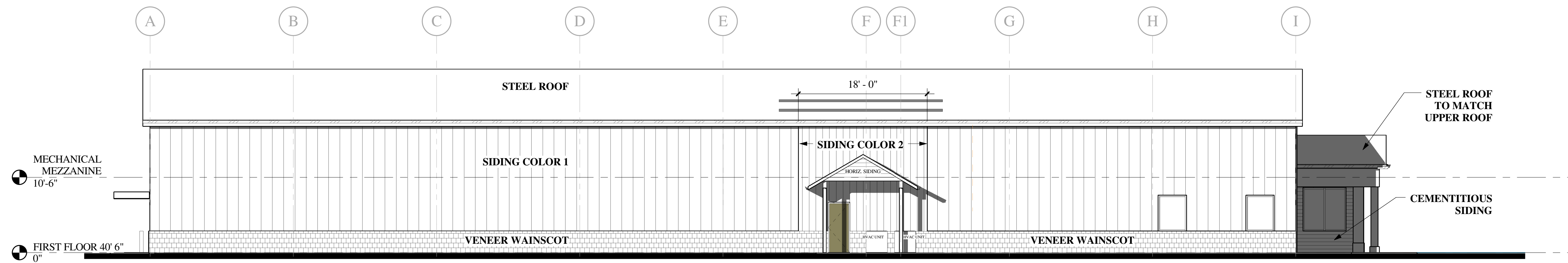

2 WEST ELEVATION W/ ADD ALT VENEER  
1/8" = 1'-0"

TRW Architecture Planning  
515 EAST PARKWAY CT.  
Boise, Idaho 83706  
208.371.9298  
trw@trwarchitecture.com  
www.trwarchitecture.com  
Chd.

LICENSED ARCHITECT APR 1710  
THOMAS R. WILLIAMS  
8-7-2018  
STATE OF IDAHO

ADAMS COUNTY COMMUNITY CENTER  
MICHIGAN STREET  
COUNCIL, IDAHO

Project Number	
Date:	8/12/2018 5:12:01 PM
Drawn By:	Author
Checked By:	Checker
Revisions	
▲	
▲	
▲	

A6.1  
EXTERIOR ADD ALT  
WAINSCOTT