

2 BUILDING FRAME SECTION WEST WALL
 3/16" = 1'-0"

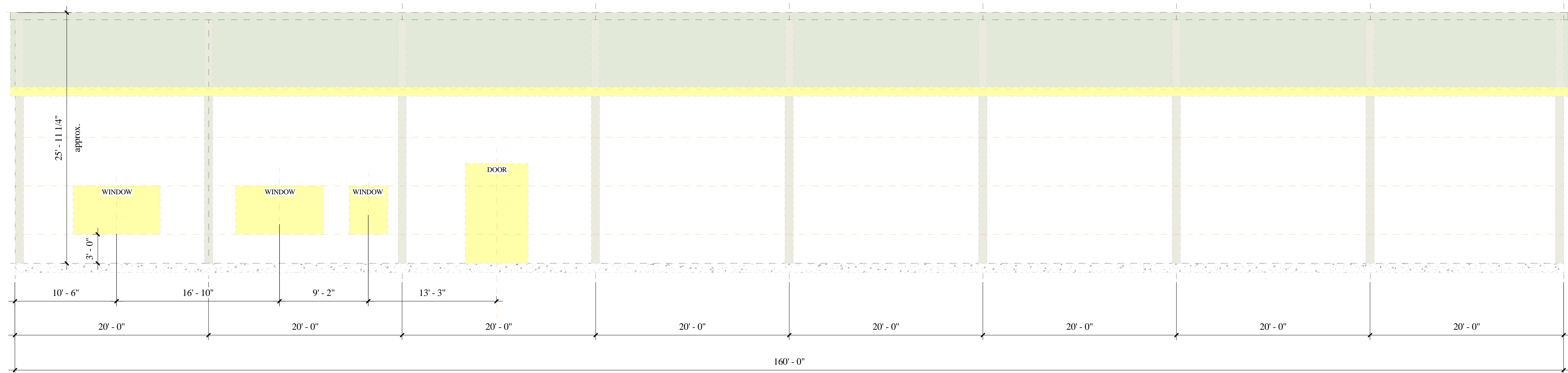

1 BUILDING FRAME SECTION EAST WALL
 3/16" = 1'-0"

TRW
 Architecture
 Planning
 515 EAST PARKWAY CT.
 Boise, Idaho 83706
 208.371.9298
 trw@trwarchitecture.com
 www.trwarchitecture.com
 CHD.

LICENSED
 ARCHITECT
 AR 1710
 THOMAS R. WILLIAMS
 8-7-2018
 STATE OF IDAHO

ADAMS COUNTY COMMUNITY CENTER
 107 MICHIGAN STREET
 COUNCIL, IDAHO

Project Number	
Date:	10/24/2018 12:02:20 PM
Drawn By:	Author
Checked By:	Checker
Revisions	

A5.3
 BUILDING SECTION