

5 COLUMN ENTRY SIDE WALL BASE
1 1/2" = 1'-0"

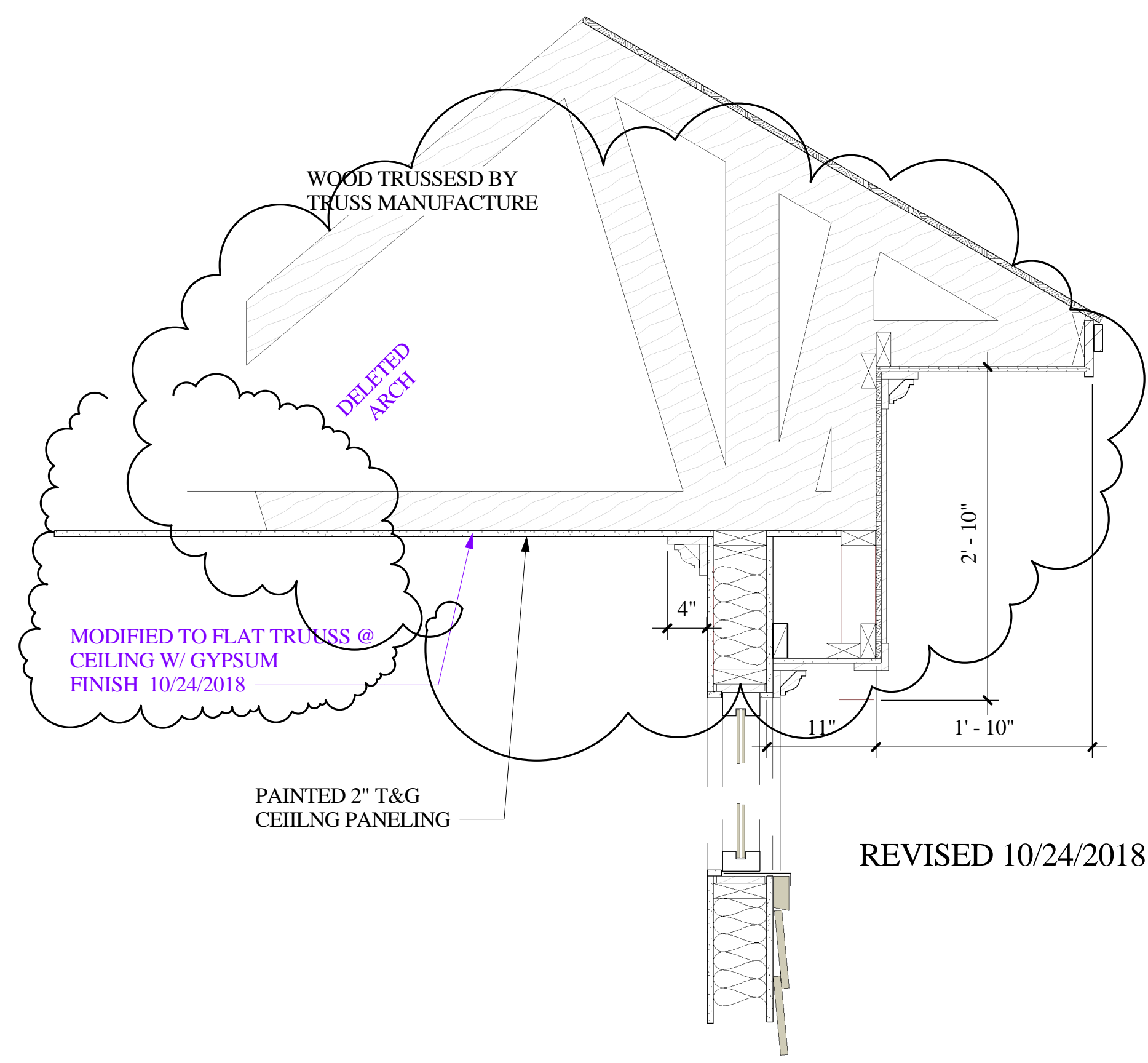

4 COLUMN ENTRY SIDE WALL
1" = 1'-0"

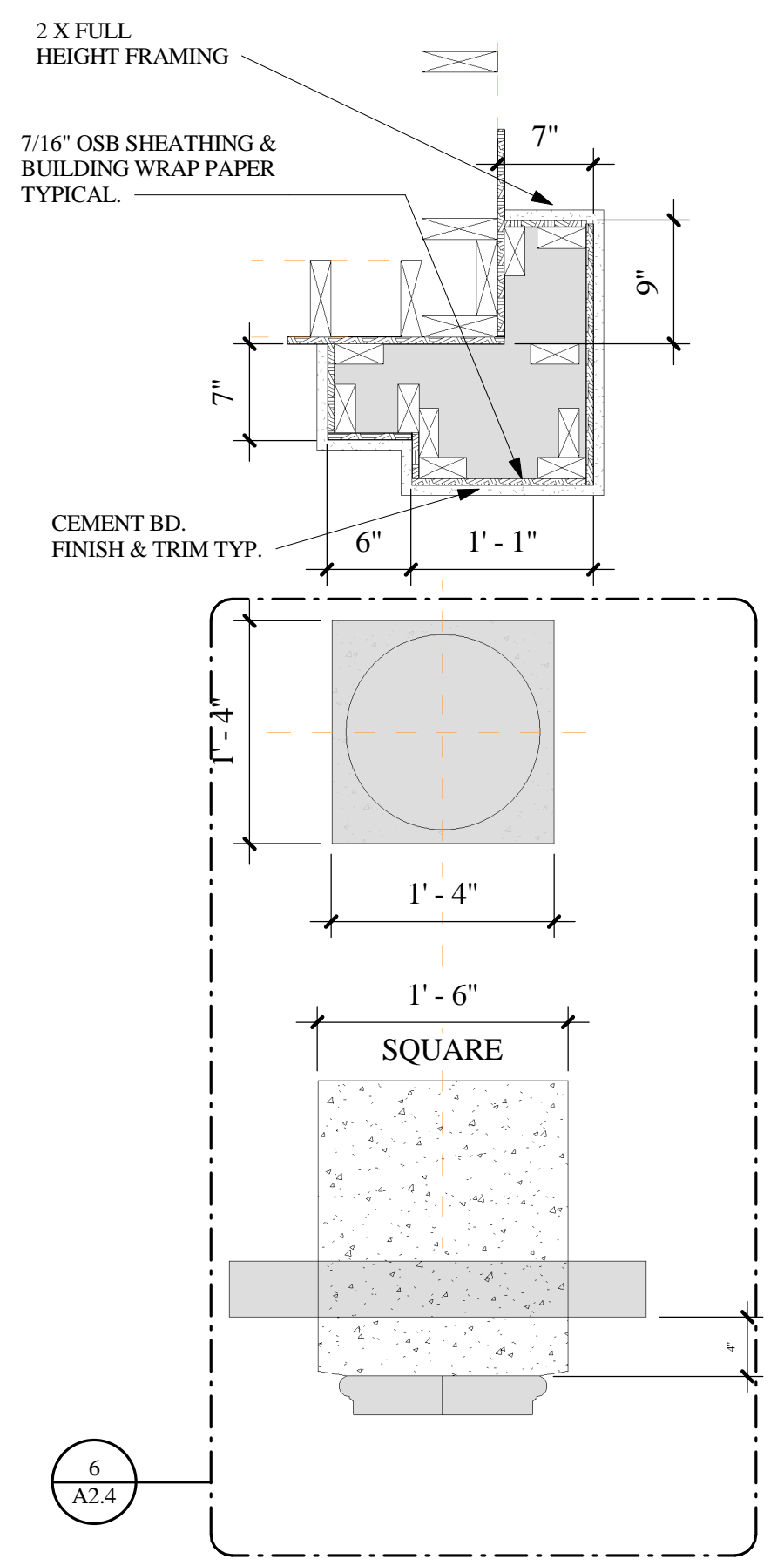

3 COLUMN CAP
1" = 1'-0"

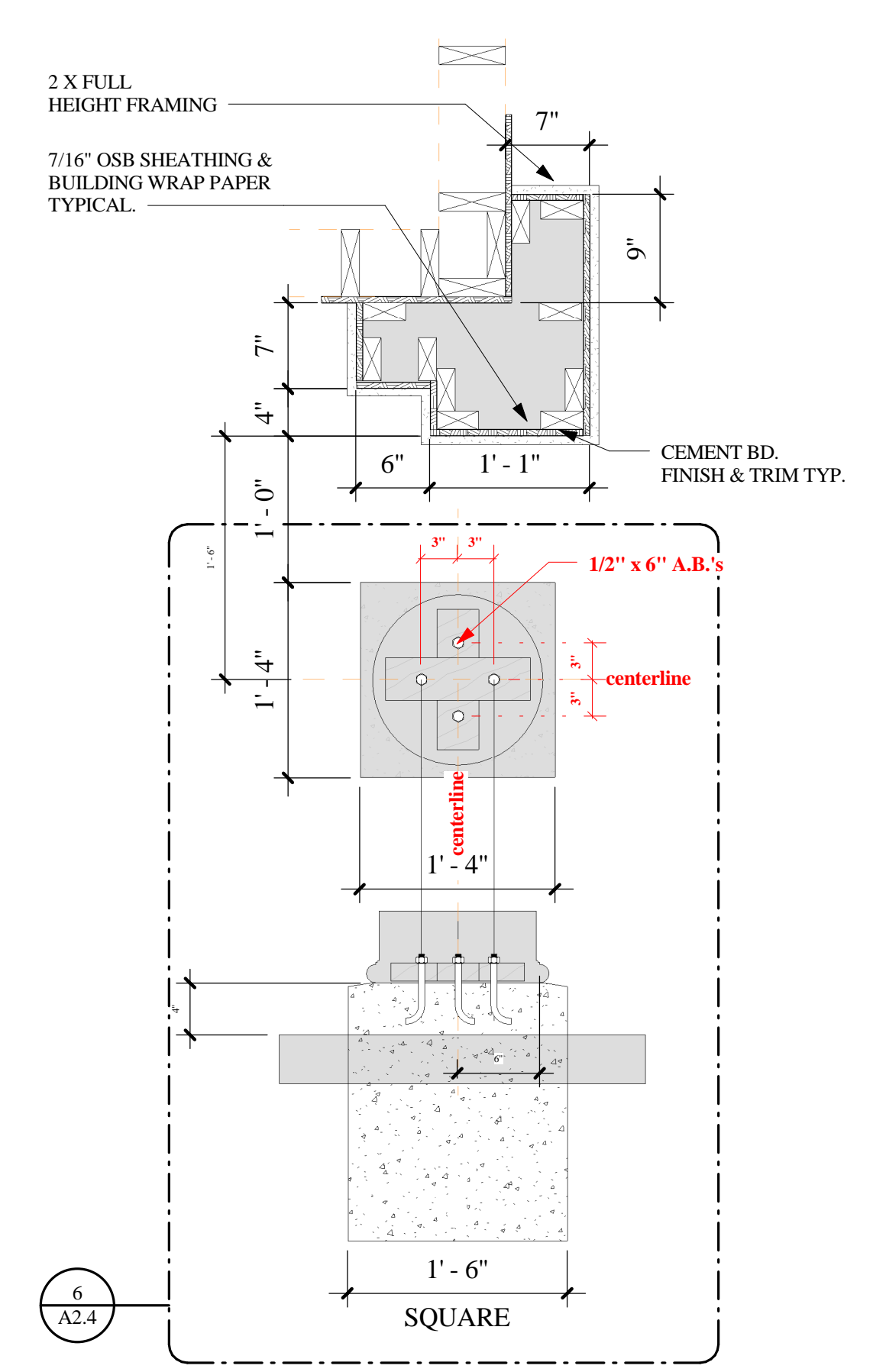

2 COLUMN BASE
1" = 1'-0"

Flexible Millwork
Tel: 1-800-698-6645
Fax: 1-866-402-3480

Contact Us
Phone number: 1-800-698-6645
Fax Number: 1-866-402-3480
Email: sales@flexiblemillwork.com
By Mail: Flexible Millwork P.O. Box 5491, Madison, WI 53705
For templates and samples, please call for instructions.

Q: Can this product be used for interior and/or exterior applications?
Yes, this product is stable and will not absorb moisture and is ideal for humid environments. It is not affected by heat or cold and can withstand extreme environments.

BUY
2x4x8 Crown - stocked in 12' lengths for quick shipping
\$3.95 per foot
Item number: EC052

BUY
5/8 X 3-3/4 FLAT STOCK
\$7.98 per foot
Item number: PM334

BUY
3/4 X 3-1/2 FLAT STOCK
\$7.99 per foot
Item number: WW

6 ENTRY COVE DETAIL
1/2" = 1'-0"

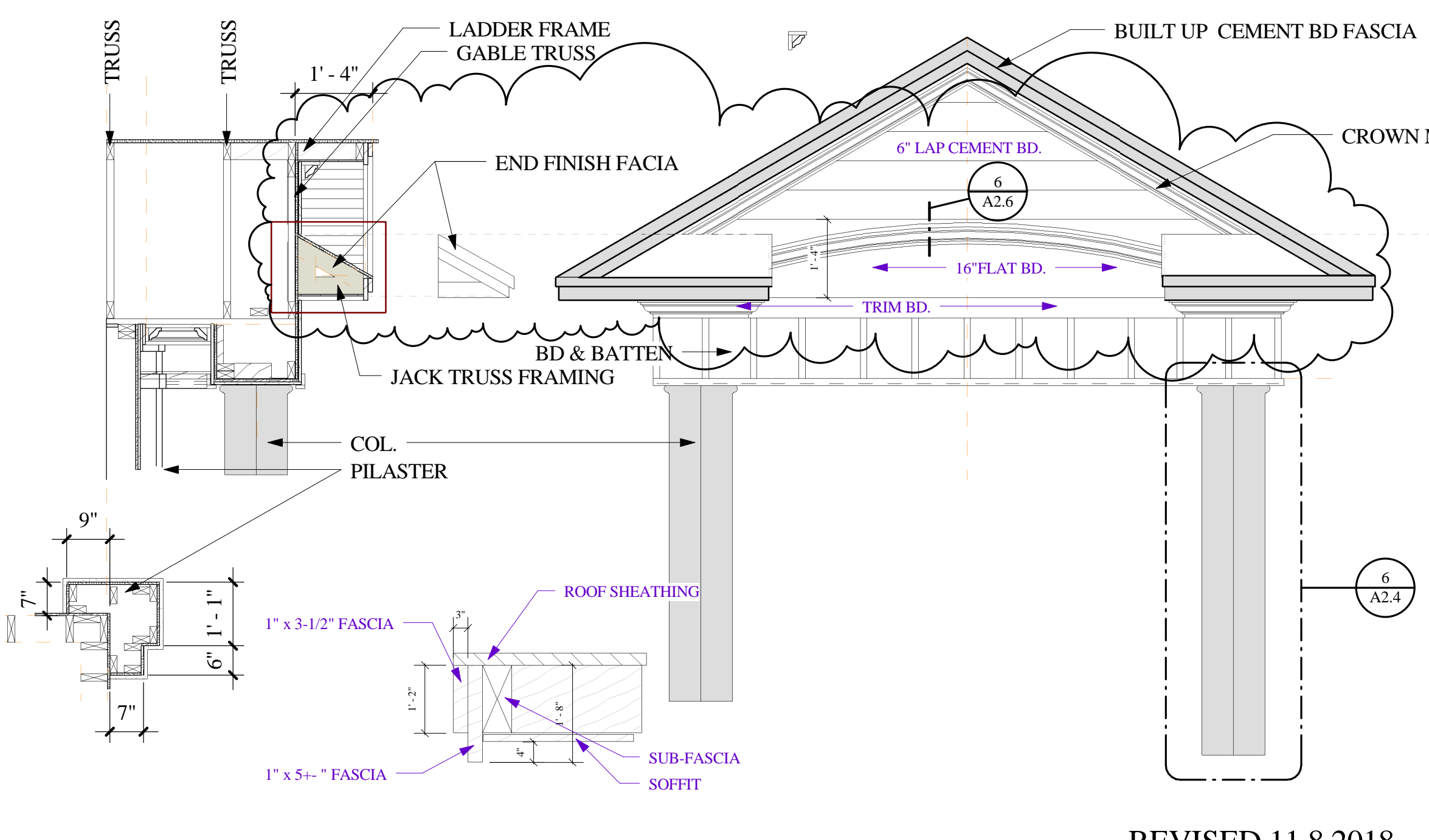

1 COLUMN ENTRY SIDE WALL SOFFIT
1/2" = 1'-0"

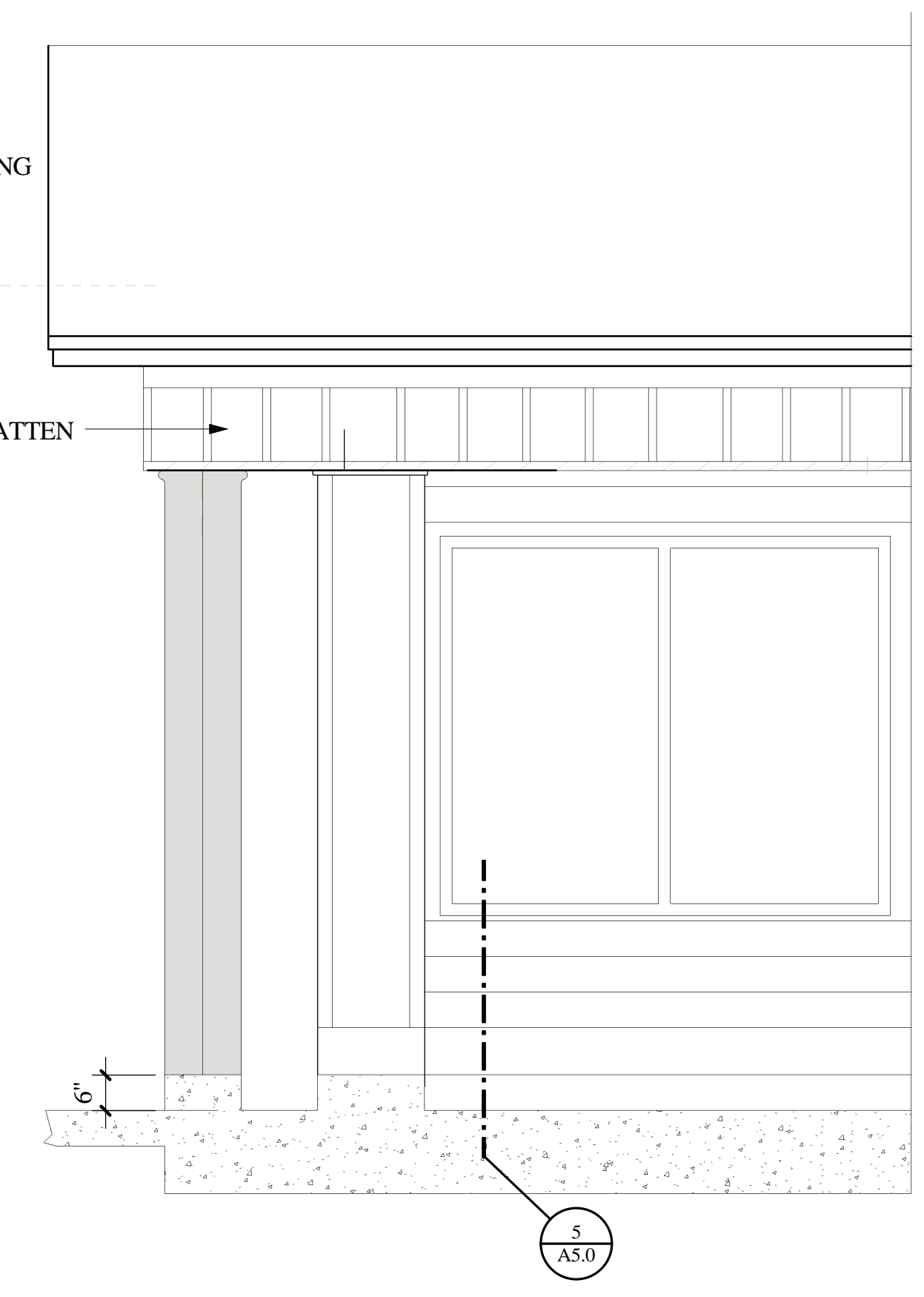

TRW Architecture
515 EAST PARKWAY CT.
Boise, Idaho 83706
208.371.9298
trw@trwarchitecture.com
www.trwarchitecture.com

LICENSED ARCHITECT
AR 1710
THOMAS R. WILLIAMS
STATE OF IDAHO

ADAMS COUNTY COMMUNITY CENTER
107 MICHIGAN STREET
COUNCIL, IDAHO

Project Number

Date: 11/16/2018 7:27:43 AM

Drawn By: Author

Checked By: Checker

| Revisions | |
|------------|-----------|
| Revision 1 | MMDYYYY Y |

A2.6
DETAILS

SHEET REVISED 10/24/2018
11/8/2018