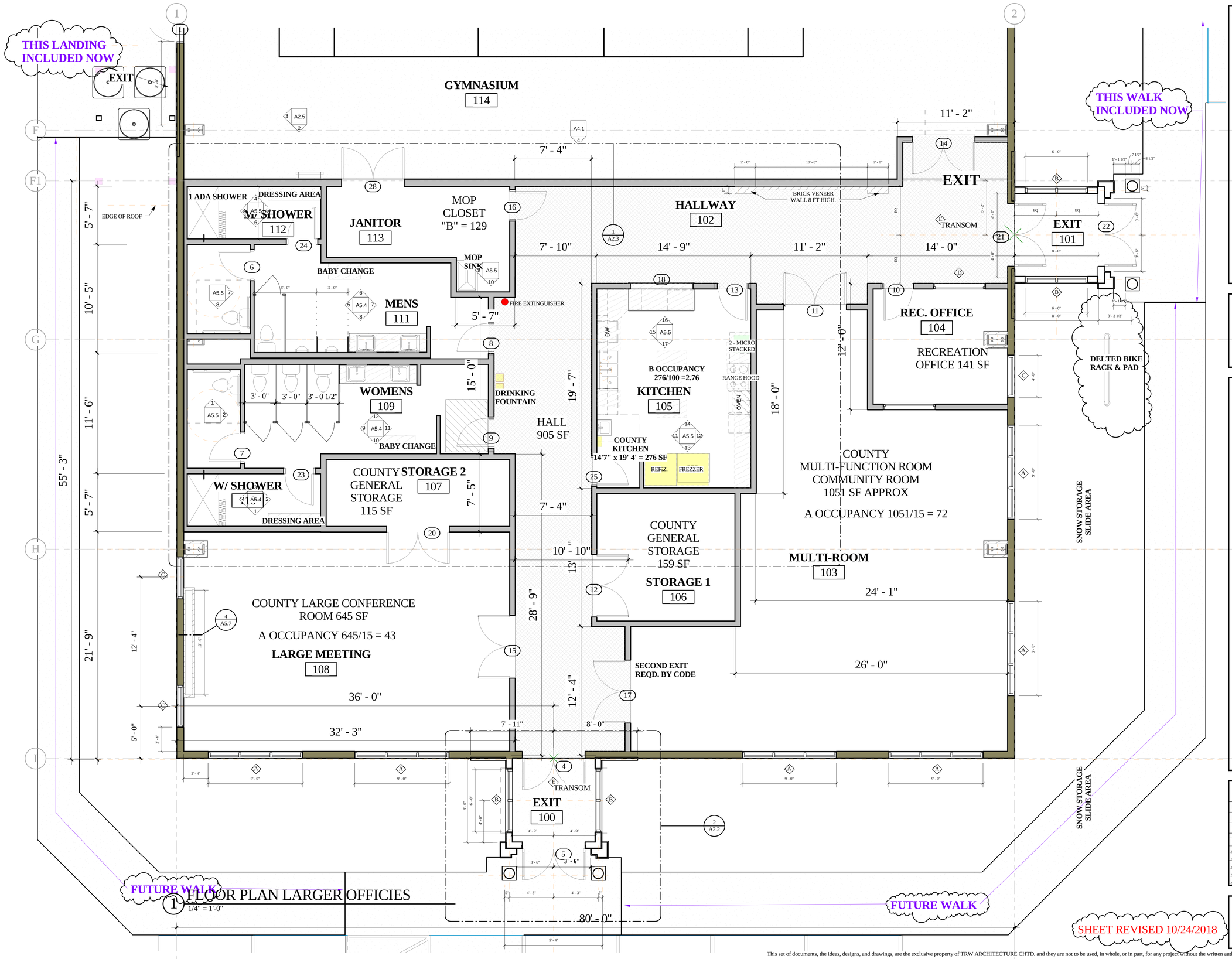

1 FLOOR PLAN LARGER OFFICIES
1/4" = 1'-0"

SHEET REVISED 10/24/2018

TRW Architecture Planning Cntd.
515 EAST PARKWAY CT.
Boise, Idaho 83706
208.371.9298
trw@trwarchitecture.com
www.trwarchitecture.com

LICENSED ARCHITECT AR 1710
8-2-2018
THOMAS R. WILLIAMS
STATE OF IDAHO

ADAMS COUNTY COMMUNITY CENTER

107 MICHIGAN STREET
COUNCIL, IDAHO

Project Number	
Date: 10/24/2018 12:01:45 PM	
Drawn By:	Author
Checked By:	Checker
Revisions	
1 Revision 1	MMDDYYYY

A2.1
FLOOR PLAN OFFICIES

This set of documents, the ideas, designs, and drawings, are the exclusive property of TRW ARCHITECTURE CHTD. and they are not to be used, in whole, or in part, for any project without the written authorization of TRW ARCHITECTURE CHTD.